BCW Process Flow for Provider Payment (*Opt Out)
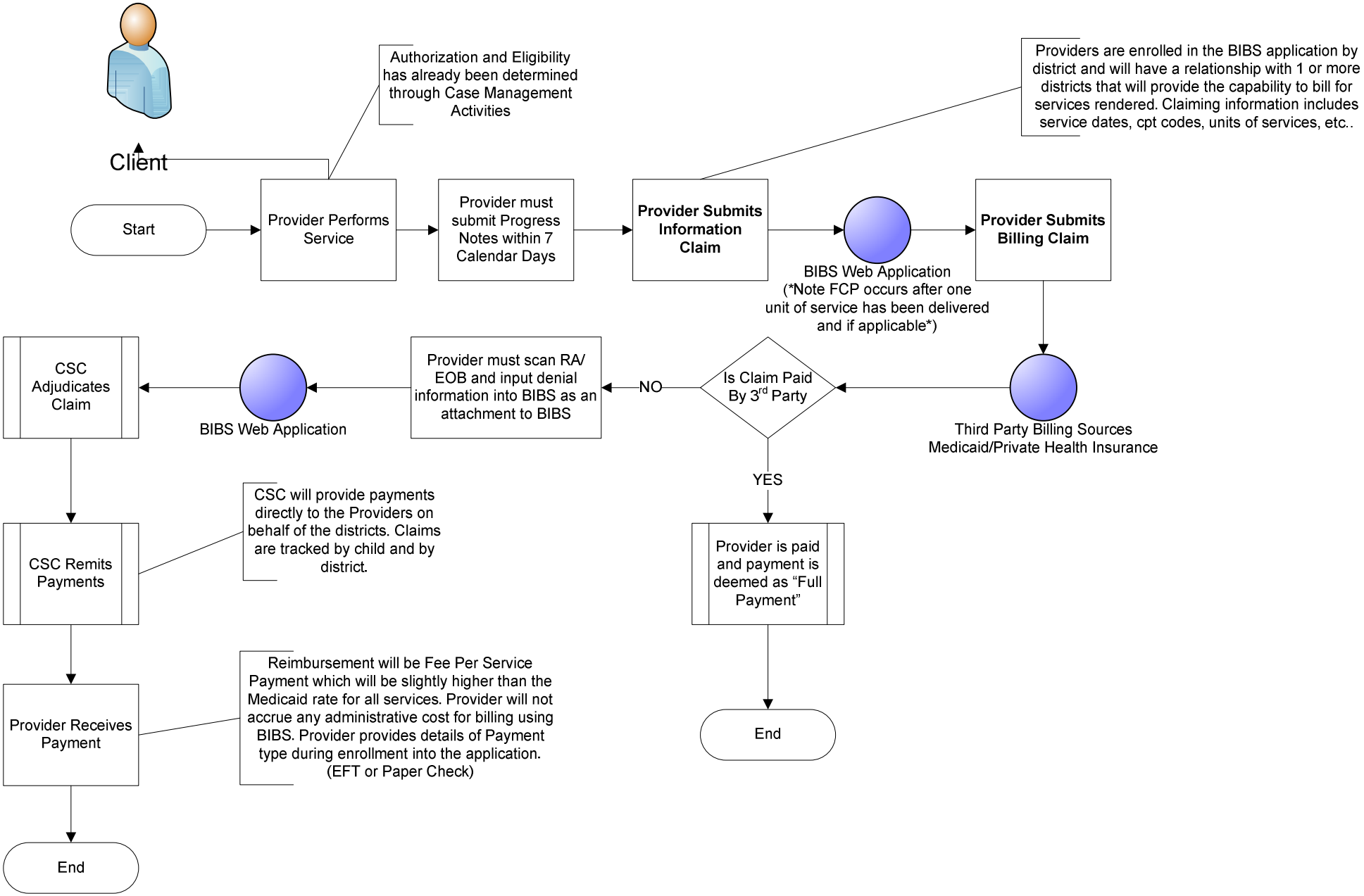
8/24/2011